

# DHOLERA SPECIAL INVESTMENT REGIONAL DEVELOPMENT AUTHORITY, GANDHINAGAR

**DRAFT TOWN PLANNING SCHEME :- 1**

**PLAN :- 3 ORIGINAL PLOT & FINAL PLOT PLAN (OP-FP)**

**PART VILLAGES - 4**  
 1) NANBU 2) KAPUR 3) BHADKAD 4) GOOLA  
 SUBMITTED U/S 48 (1) OF THE GP & UD ACT - 1976 AND  
 U/S 17 OF THE GSIR ACT - 2009

**KEY MAP :-**

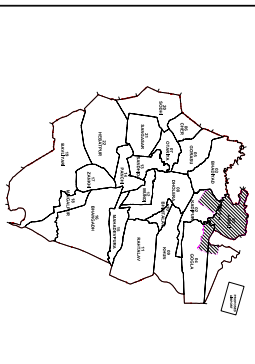

**VILLAGES INCLUDED IN DRAFT TP SCHEME :- 1**

Sr. No.	Name of Villages	Sheet Number	Area Ha	Percentage
1	Nanbu	1, 13, 15, 17, 19	251.796	62.63%
2	Kapur	1, 13, 15, 17, 19	111.411	27.87%
3	Bhadkad	9, 10, 11, 12, 13, 14	3.41	0.02%
4	Goola	15, 16, 17, 21, 22, 23	752.09	18.89%
<b>Total</b>			<b>1618.71</b>	<b>100.00%</b>

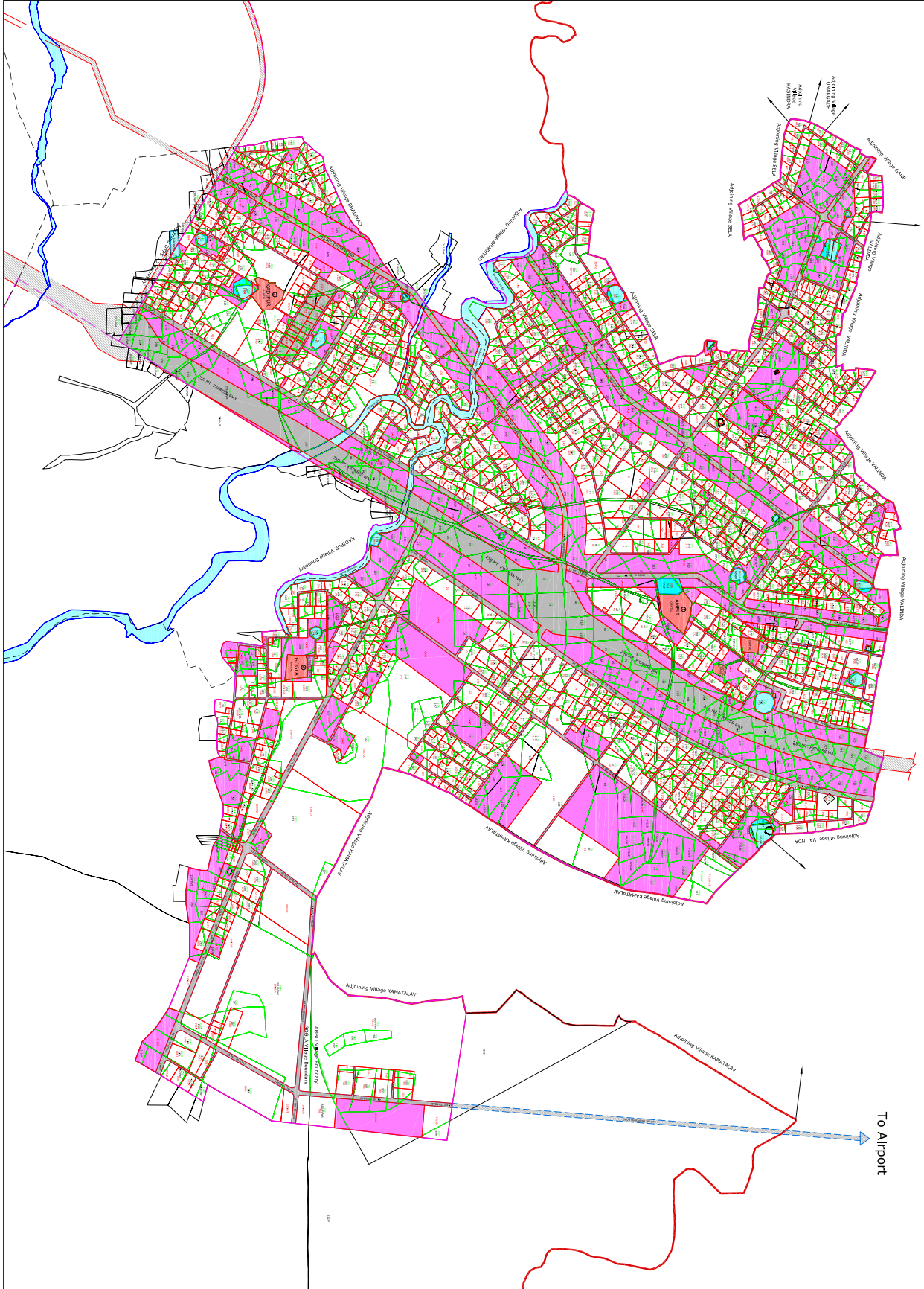

**LEGEND :**

- DISTRICT BOUNDARY
- DTFS BOUNDARY
- VILLAGE BOUNDARY
- EXISTING STATE HIGHWAY NO. 6
- EXISTING MALVIYA ROAD
- RIVER / WATER BODY
- TALAV
- GAMITALV
- SURVEY NUMBER & BOUNDARY
- OP NUMBER & BOUNDARY
- FP NUMBER & BOUNDARY
- DRAFT DP/PP ROAD
- DRAFT TP ROAD
- PUBLIC PURPOSE PLOTS ALLOTTED TO DSIRDA

**NOTES :**  
 # No part of this plan/document may be reproduced without prior permission in writing from DSIRDA.  
 # This plan should not be used for measurements.

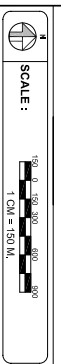

DHOLERA SPECIAL INVESTMENT REGIONAL DEVELOPMENT AUTHORITY, GANDHINAGAR